

Wisconsin Valley Improvement Company

Willow Reservoir

Existing Public Recreational Facilities

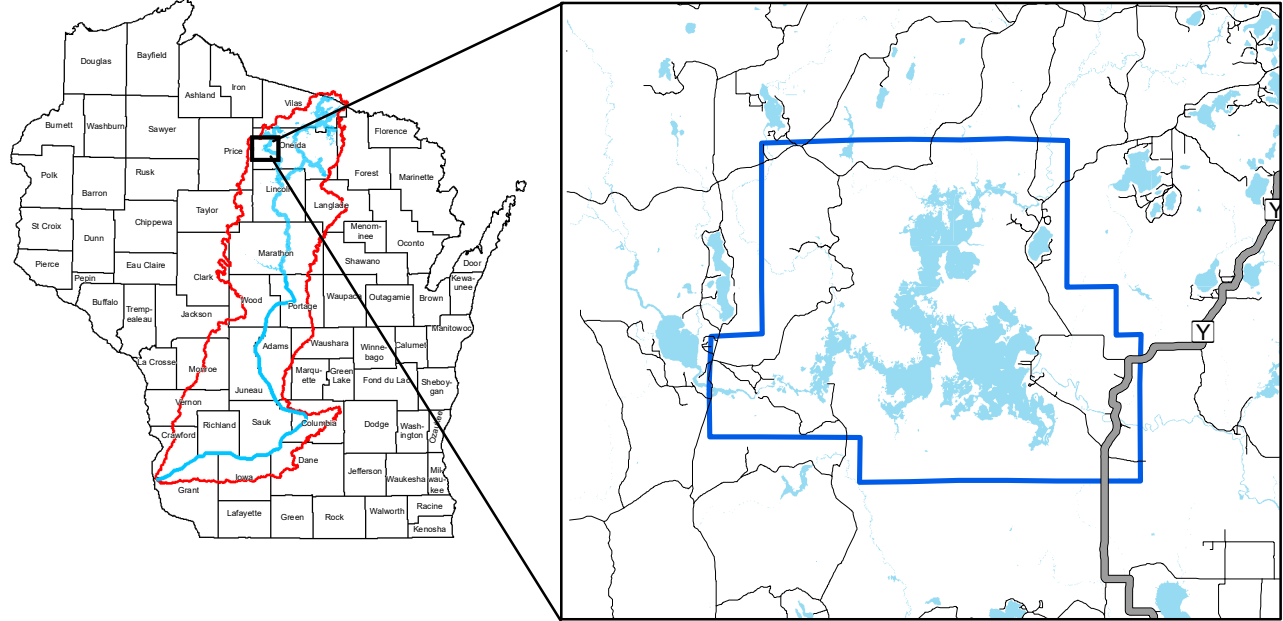

WATER SURFACE AREA = 6,392 Acres
TOTAL SHORELINE = 127.3 Miles

Site Number	Boat Landing	Access	Restrooms	Picnic Area	Swimming	Camground	Hiking Trail	Bicycle Trail	Interpretive Display	Shore Fishing	Canoe Portage	Pier	Site Name
1	X	X	X	X					X		X	X	WDNR Willow Dam Recreation Area
2	X	X	X	X	X	X	X	X	X	X	X		WDNR North Landing
3	X		X	X		X	X			X	X		WVIC Cedar Falls Campground
4	X												WDNR Talbot's Landing
5	X												WDNR McCord Landing
6		X		X						X			Oneida County Willow Rapids Park
8	X												WDNR Sportsmen's Landing
9		X											WDNR Jerry's Landing

X Amenity is outside the established FERC Project Boundary
For a complete listing of remote camping opportunities, reference WDNR Willow Flowage Map Publications

Legend

- Federal Lands
- State Lands
- County Lands
- WVIC Lands

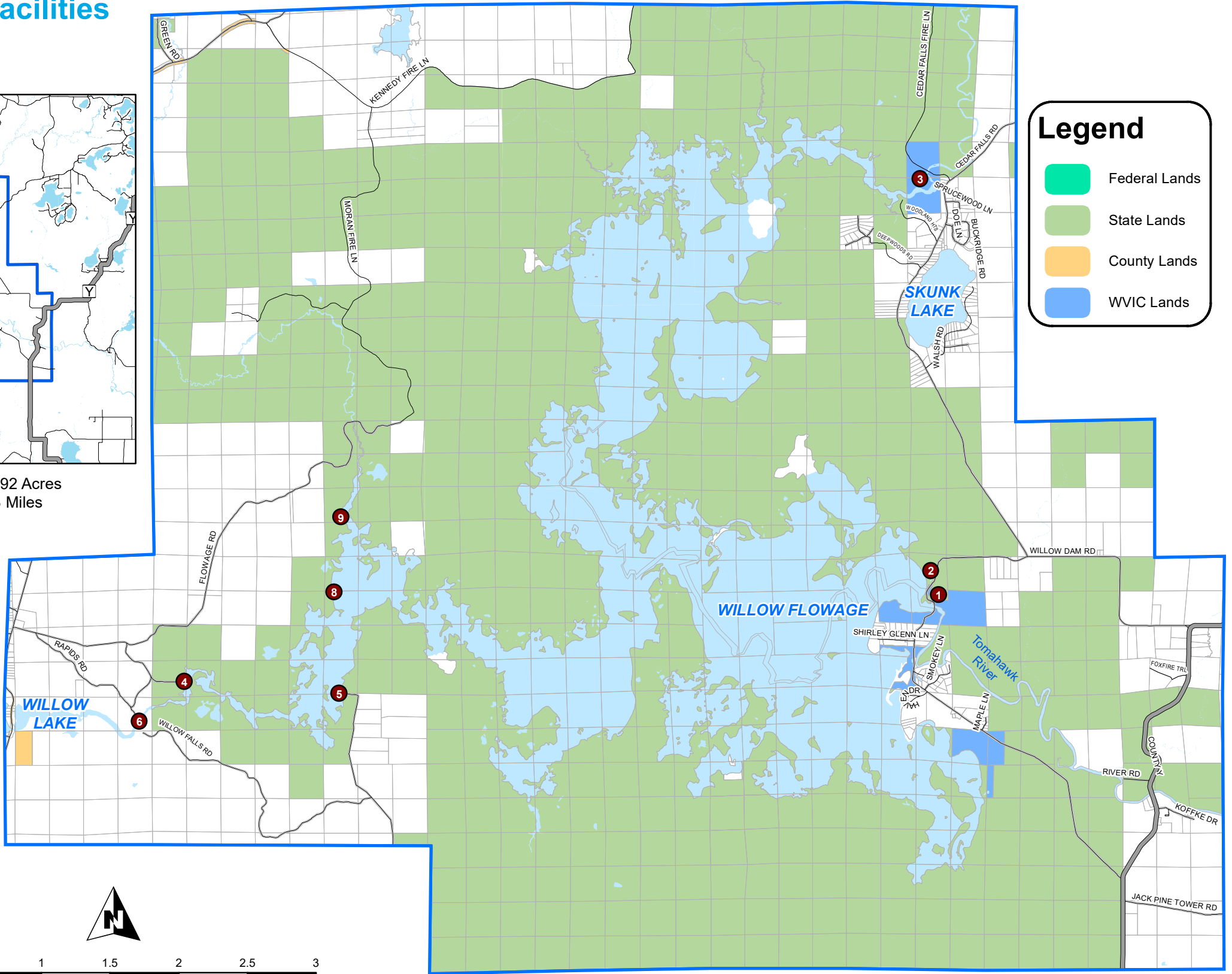

Wisconsin Valley Improvement Company
2301 North 3rd St
Wausau, WI 54403
715-848-2976
www.wvic.com

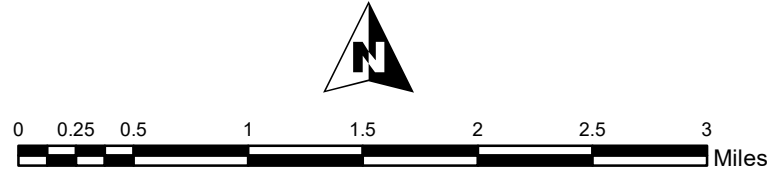

Prepared By The North Central Wisconsin Regional Planning Commission
210 McClellan St., Wausau, WI 54403
www.ncwrpc.org