

# Wisconsin Valley Improvement Company

## Spirit Reservoir

### Existing Public Recreational Facilities

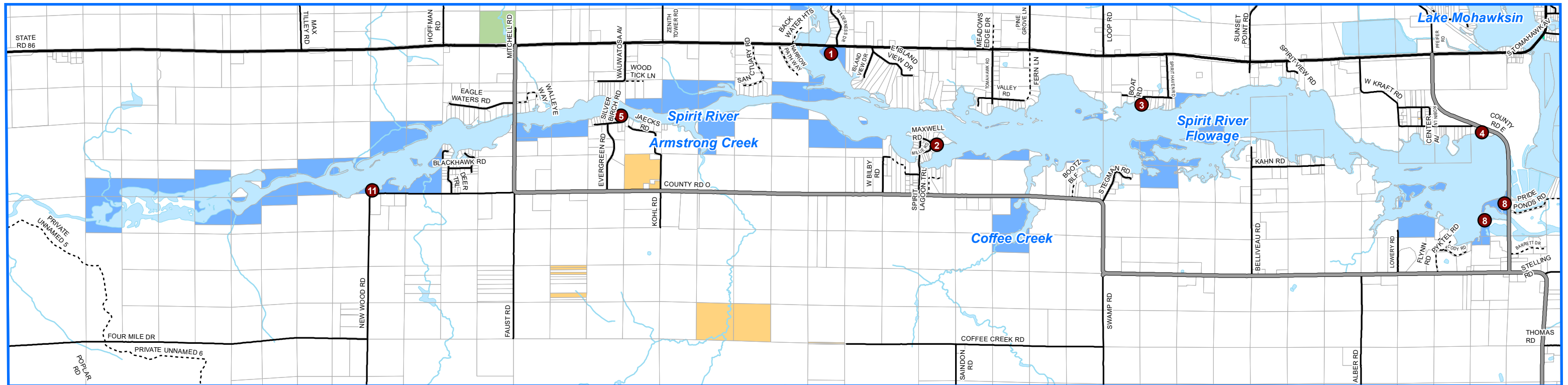

Site Number	Boat Landing	Access	Restrooms	Picnic Area	Hiking Trail	Shore Fishing	Canoe Portage	Pier	Site Name
1	X		X	X		X			WVIC Highway 86 Landing
2	X								Town of Tomahawk East Bilby Bay Landing
3	X								Town of Bradley Spirit Haven Landing
4	X			X					PCA County E "Mill" Landing
5	X								Town of Tomahawk Evergreen Rd Landing
8		X				X	X	X	WVIC Spirit Dam Access
11		X							WVIC New Wood Rd Access

X Amenity is outside the established FERC Project Boundary

#### Legend

- Federal Lands
- State Lands
- County Lands
- WVIC Lands

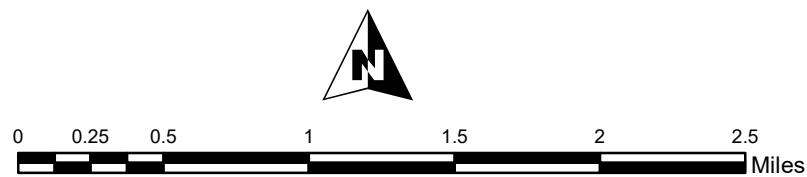
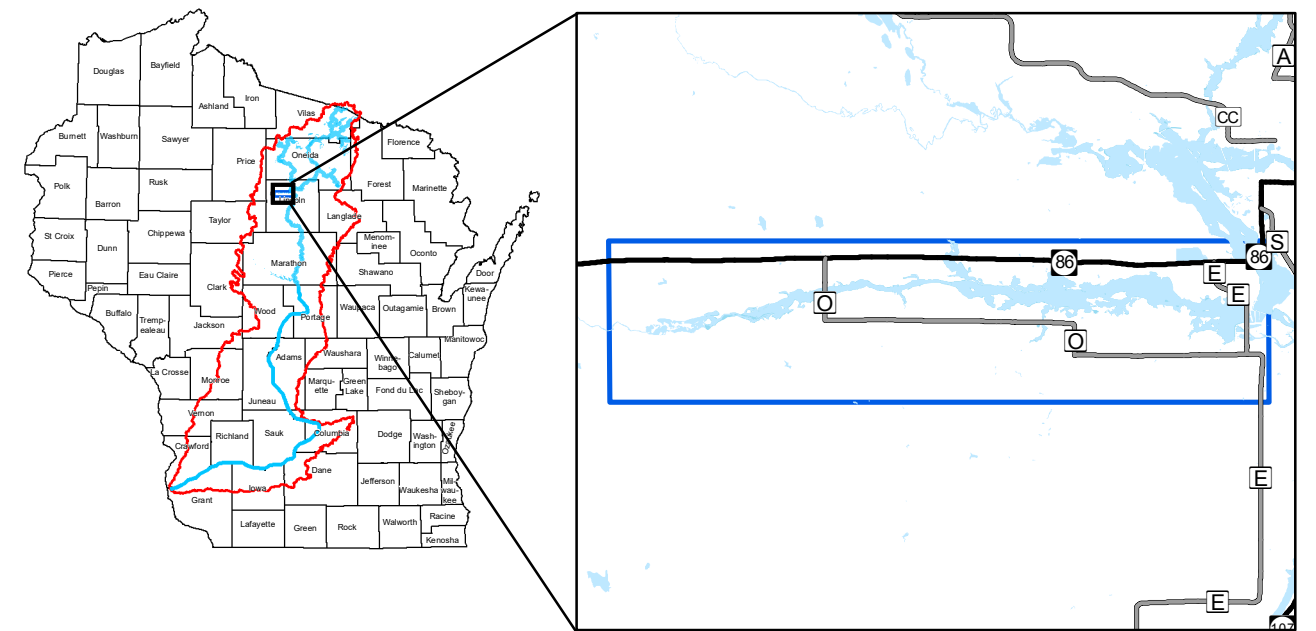

Prepared By The North Central Wisconsin Regional Planning Commission  
210 McClellan St., Wausau, WI 54403  
www.ncwrpc.org

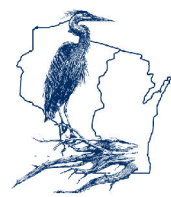

**Wisconsin Valley Improvement Company**  
2301 North 3rd St  
Wausau, WI 54403  
715-848-2976  
www.wvic.com

WATER SURFACE AREA = 1698 Acres  
TOTAL SHORELINE = 54.8 Miles